N.W. 1/4 OF SEC. 17, T.6N., R.2E., S.L.B. & M.

IN WEBER COUNTY

SCALE 1" = 200'

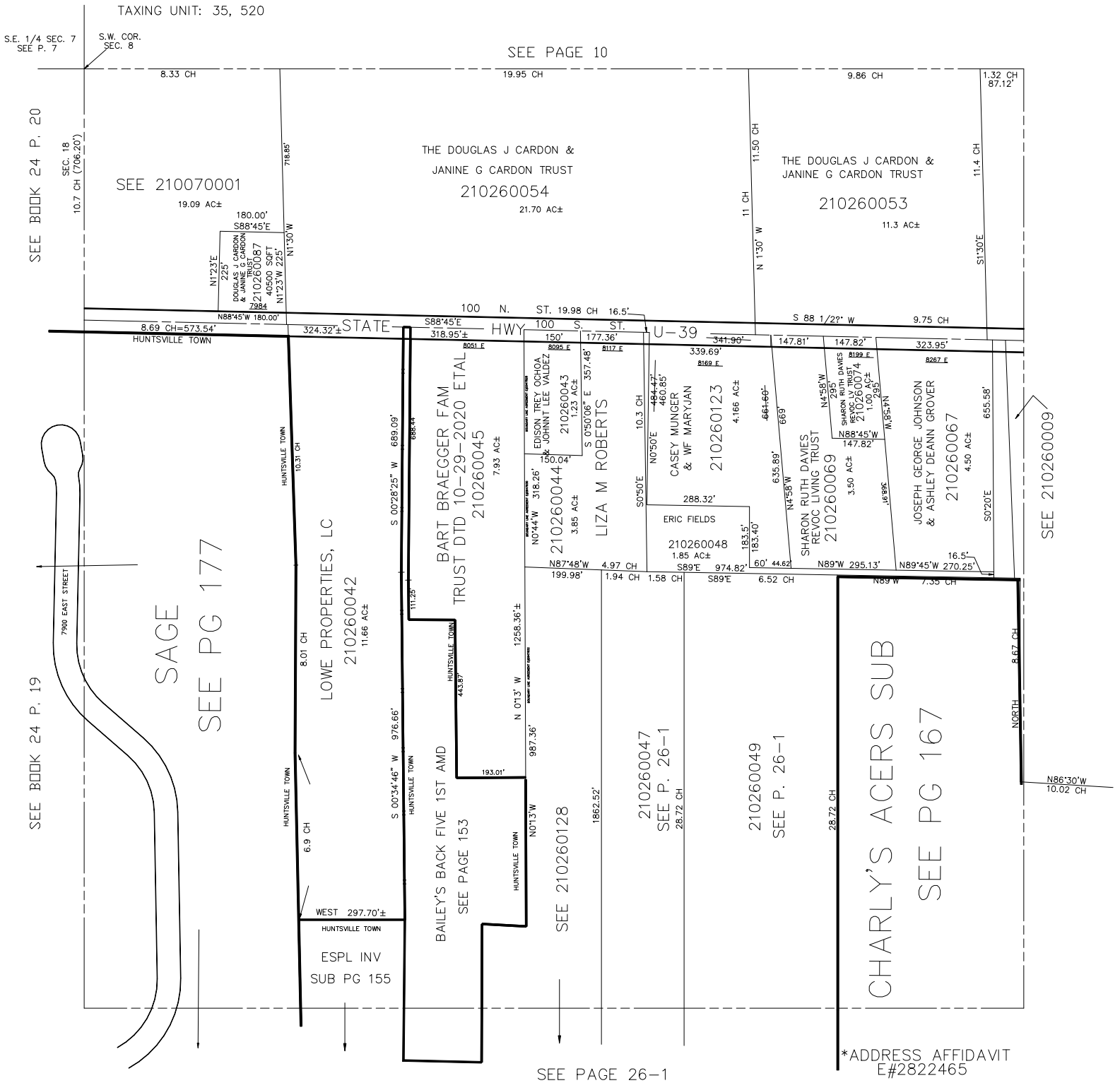

FOR TAX PURPOSES ONLY

MTT 04-96